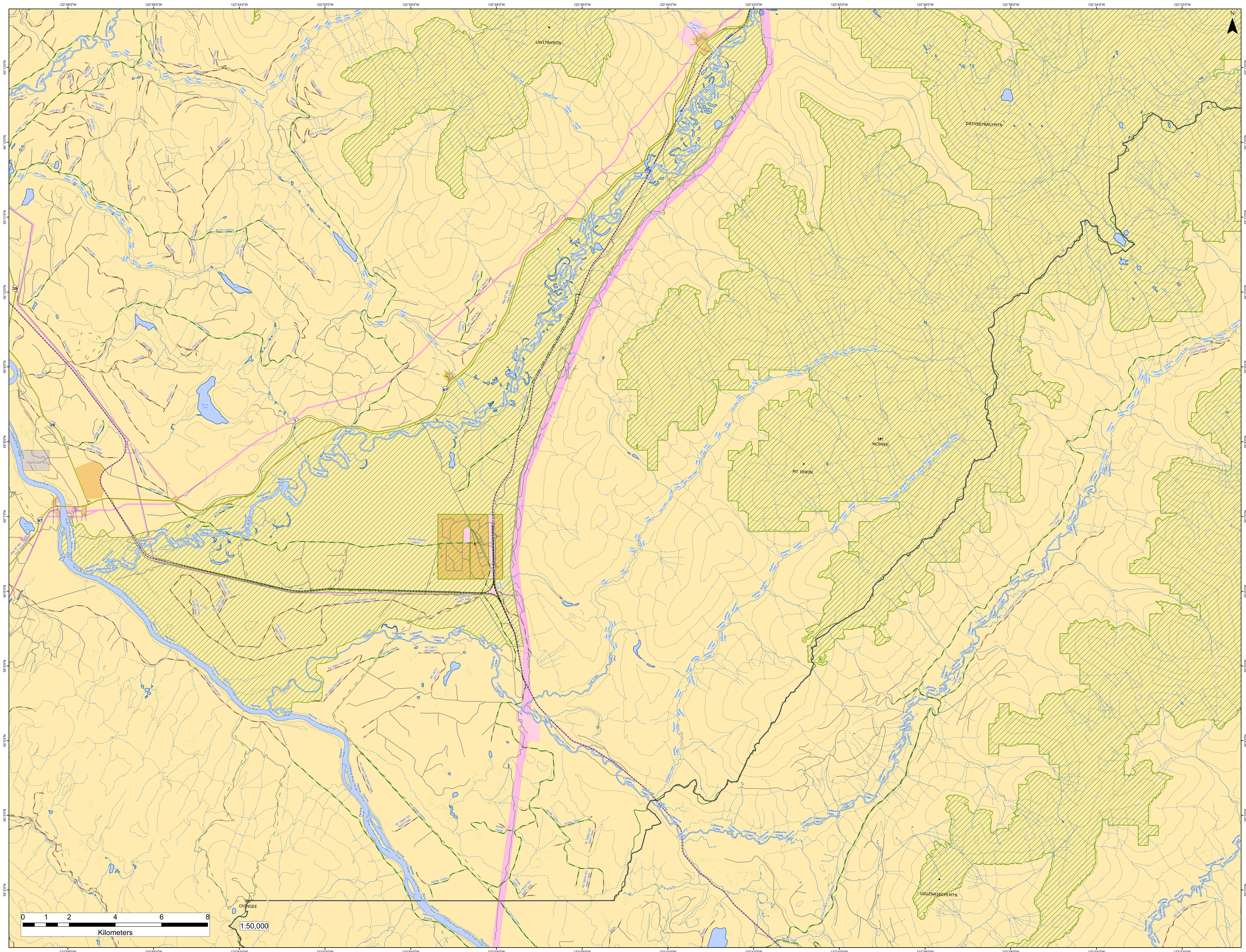

122°58'0"W
122°56'0"W
122°54'0"W
122°52'0"W
122°50'0"W
122°48'0"W
122°46'0"W
122°44'0"W
122°42'0"W
122°40'0"W
122°38'0"W
122°36'0"W
122°34'0"W
122°32'0"W
55°13'0"N
55°12'0"N
55°11'0"N
55°10'0"N
55°9'0"N
55°8'0"N
55°7'0"N
55°6'0"N
55°5'0"N
55°4'0"N
55°3'0"N
55°2'0"N
N
LAVITAHMTN
DATHSEYKALYMTN
MT MCPHEE
MT IRWIN
UGUZNASECHIMTN
MT CHINGEE
PARSNIPS 5
Misinchinka River
Parsnip River
Colbourne Creek
Fast Creek
Braathen Creek
Buth Creek
Buth Lake
Bruce Lake
Windy Point Lake
Izaac Creek
Mischinsinlika Creek
Trappers Creek
Caswell Creek
Honeymoon Creek
Reynolds Creek
Rte 97 Nb - John Hart Highway
Rte 39 Nb
Kennedy Road
BUTH CREEK
TRAPPER CREEK RD
PARSNIP RIVER RD
CHUCHINKA-COLBOURNE
CHUCHINKA FSR
MISINCHINKA WEST
MISINCHINKA
HW39 20000
HW39 23000
HW39 31000
HWY97 6000
HW97 3000
KENN 10000
KENN 10200
KENN 10040
KENN 10041
KENN 10646
CHCO 11000
CHCO 11700
REYN 1000
PE 09310 RD MAP1 AM5
PE 09300 RD MAP1 AM5
PE 07100 ROAD
0 1 2 4 6 8
Kilometers
1:50,000